

MORTGAGE INSPECTION
of

5. The land referred to in this policy is located in the County of Walworth
State of Wisconsin and described as follows:

Lot 21 in Block 1 of Wilmer Grove Beach according to the recorded plat thereof, lying and being in the East 1/2 of Section 18, Township 4 North, Range 17 East in the Town of East Troy, in said County of Walworth, together with a right to use in common with other owners of lots all of that strip of land unplatted and situated and lying between Lots 17 to 29 inclusive in said Wilmer Grove Beach.

(Tax Key No. PWW 00017)

Prepared for: A-B Credit Union
225 W. Greenfield Ave.
Milwaukee, WI. 53204

Prepared by: Jensen Surveying & Mapping S.C.
45 S. Wisconsin St. P.O. Box 322
Elkhorn, Wisconsin. 53121

Mapping date: March 20, 1987.

Scale: 1" = 40'

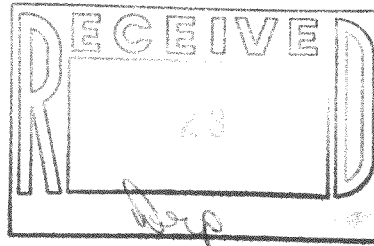
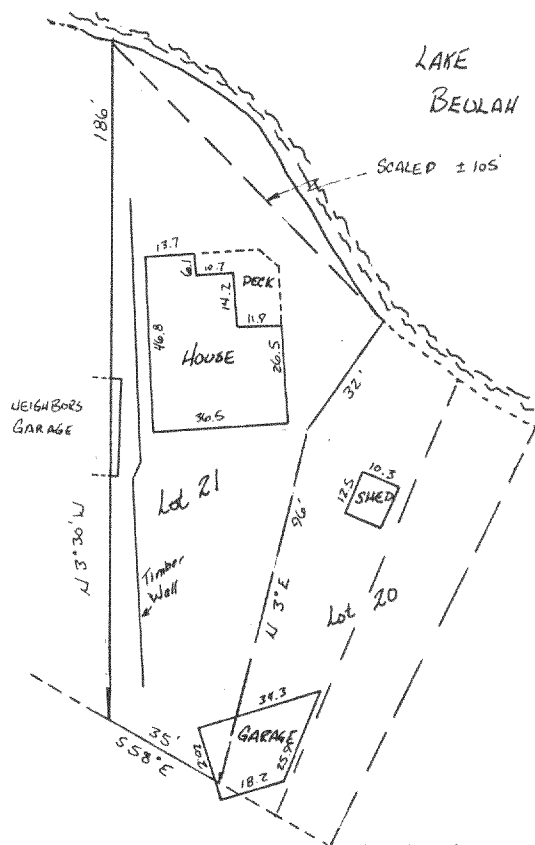

NOTE: In accordance with A-E 5.01 (1)(b) this inspection has been exempted from the requirements of A-E 5.01, Minimum Standards for Property Surveys. Lot dimensions are shown as recorded on the legal description, Subdivision Plat, or on surveys of record. These dimensions were not necessarily verified in the field and no lot stakes were set in the course of this inspection. The legal description is shown as previously recorded or as provided by the person ordering this inspection. THIS INSPECTION DOES NOT CONSTITUTE A COMPLETE PROPERTY SURVEY AND CANNOT BE RELIED ON AS SUCH.

CERTIFICATION:

I certify that the property described above has been inspected under my responsible direction and supervision and that the above map is an accurate representation of the property and the location of all visible structural improvements, if any.

This inspection is made for the exclusive use of the present owners of the property and also those who purchase, mortgage, or guarantee the title thereto, and is certified for one year from the date shown hereon.

Date: _____

Thomas P.A. Jensen R.L.S. 1084

Copyright © 1987 by Jensen Surveying & Mapping S.C.
All rights reserved. No part of this survey plat may be reproduced or transmitted in any form by any means - graphic, electronic, or mechanical, including photocopying, tracing, or information storage and retrieval systems - without permission in writing from Thomas P.A. Jensen, Jensen Surveying & Mapping S.C.

Photocopy
NOT
DO

PWW-17

418-564